

Villa Point Condominiums, Newport Beach, CA  
Irrigation Systems 'A', 'D', and 'F' Water Use (water meter ID# 60010212)

9/27/16

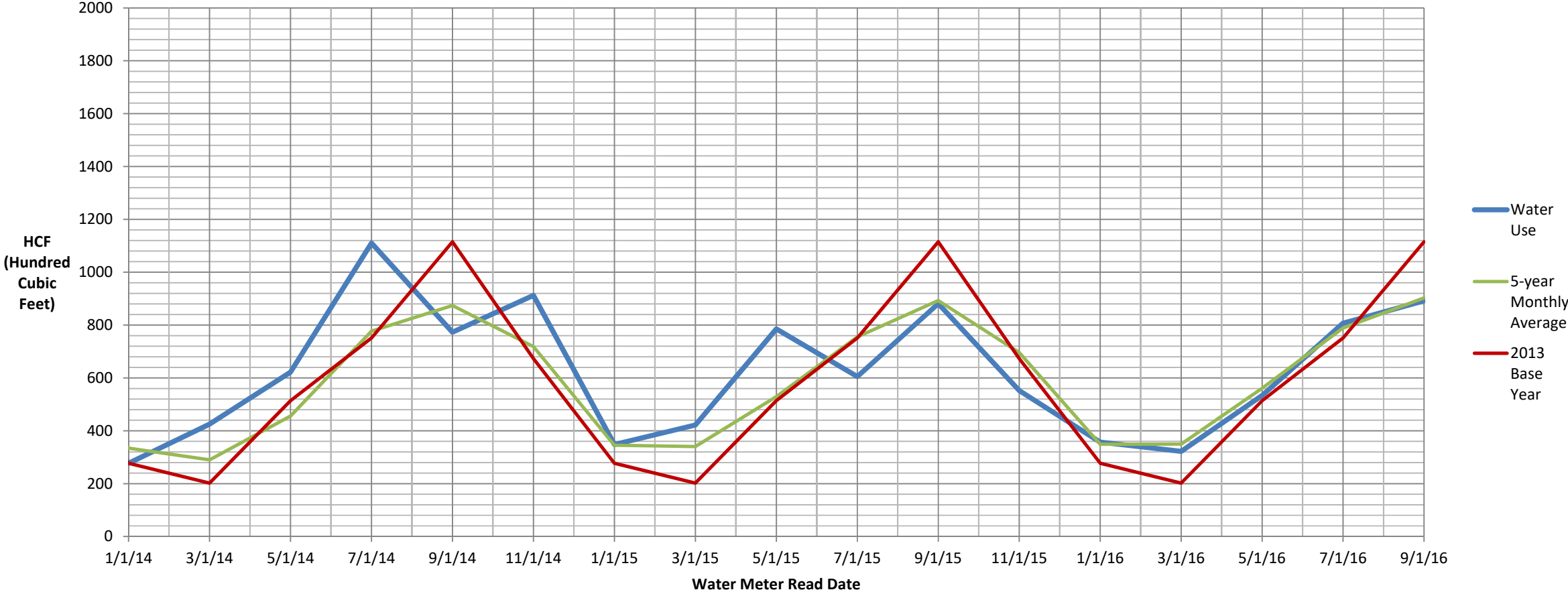

# Villa Point Condominiums, Newport Beach, CA

## Irrigation System 'B' Water Use (water meter ID# 60010193)

9/27/16

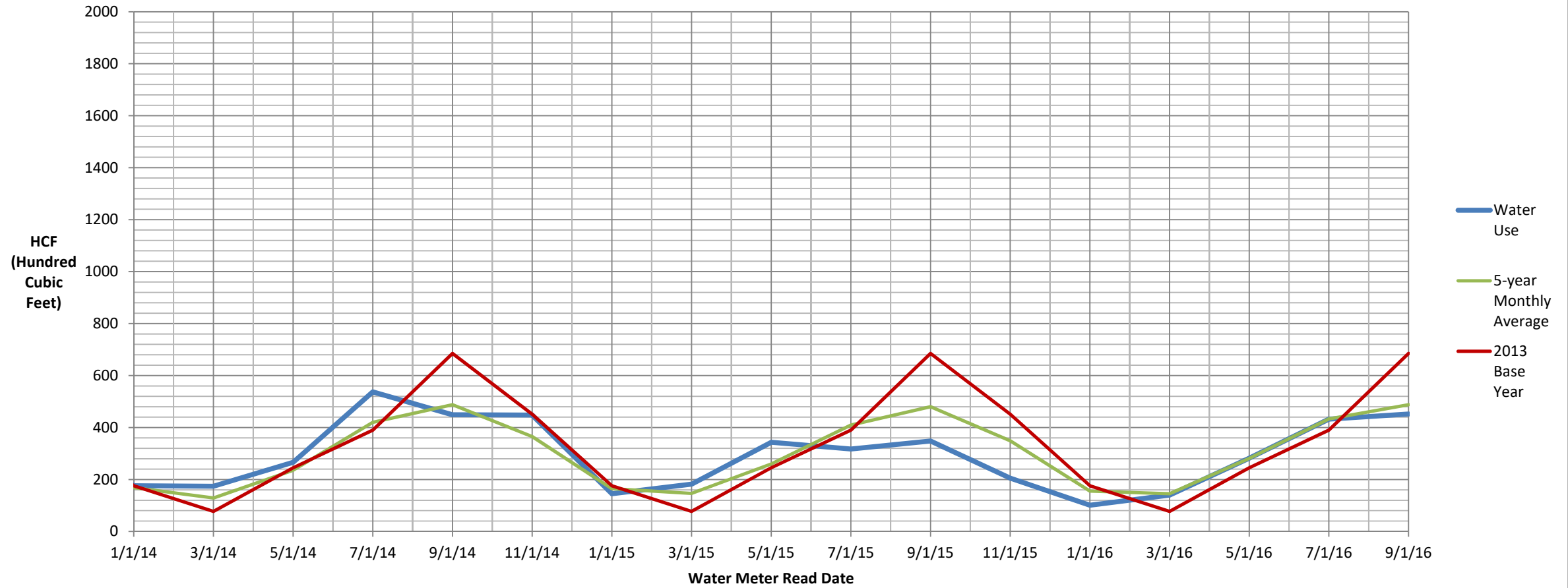

# Villa Point Condominiums, Newport Beach, CA

## Irrigation System 'C' Water Use (water meter ID# 60010196)

9/27/16

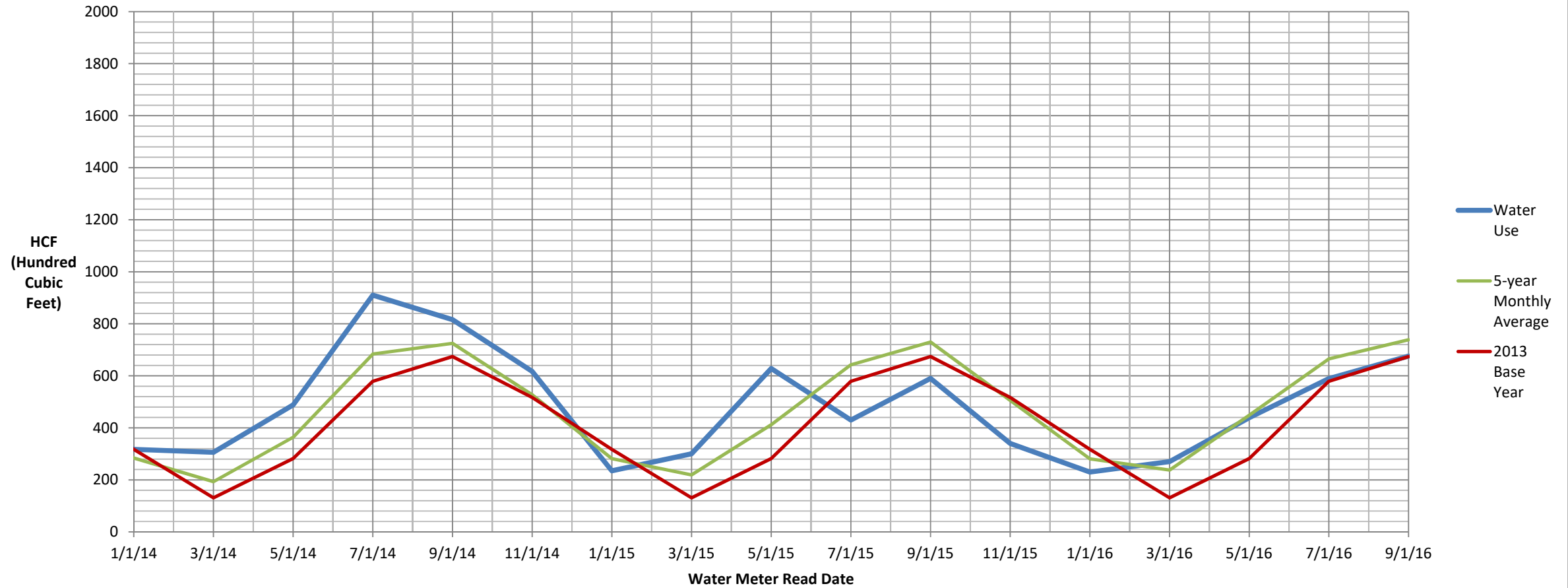

# Villa Point Condominiums, Newport Beach, CA

## Irrigation System 'E' Water Use (water meter ID# 60010197)

9/27/16

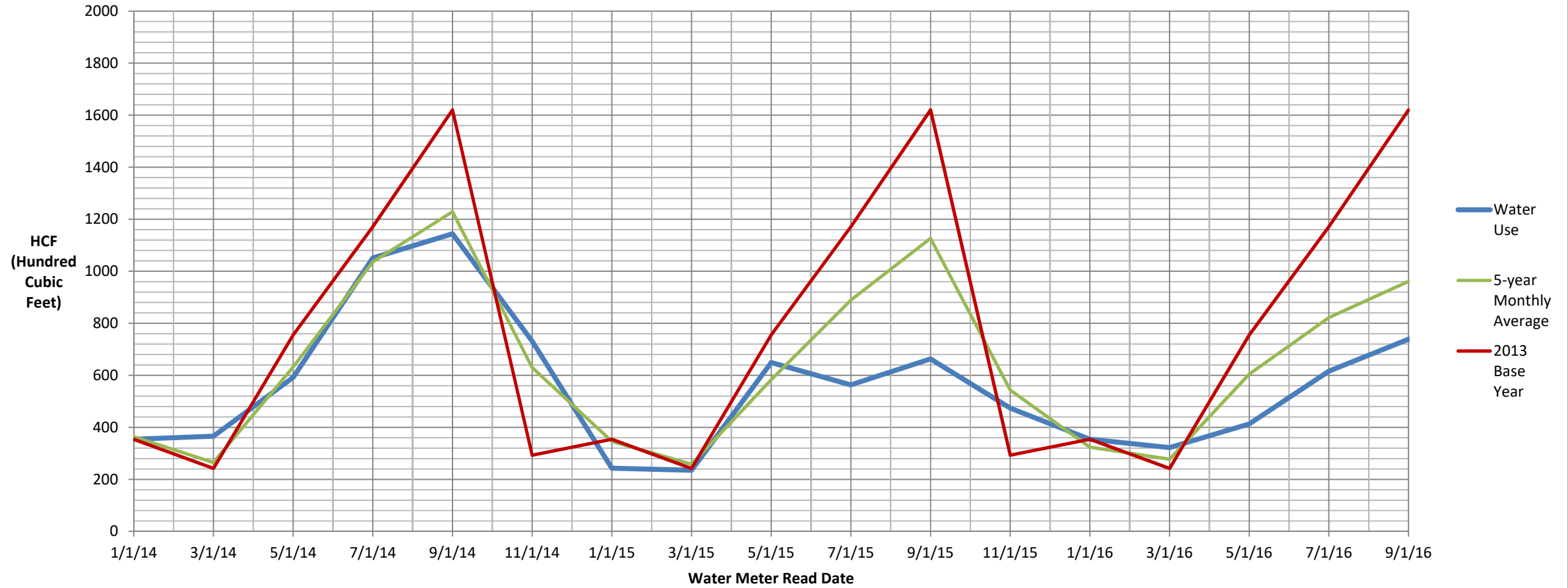

(old ID# & acct. no.'s)

Irrigation Systems 'A', 'D', & 'F'

Water Meter ID # 60010212  
 Account Number 4023960-02 11

(1321015)  
 (4023960-02 7)

2013 BASE YEAR		
Water Meter Read Date	Dial 1	Water Use (HCF)
6/27/13	71163	751
9/2/13	72278	1115
10/30/13	72951	673
1/2/14	73228	277
3/3/14	73653	425
4/30/14	74275	622
6/27/13	71163	751
9/2/13	72278	1115
AVERAGE		716

CURRENT WATER USE		
Water Meter Read Date	Dial 1	Water Use (HCF)
6/30/15	79230	605
9/16/15		881
11/18/15		552
1/14/16		357
3/16/16		322
5/17/16		534
7/15/16		807
9/15/16		892
AVERAGE		619

COMPARE CURRENT USE TO 2013 BASE YEAR	
Change	%
- 146	- 19%
- 234	- 21%
- 121	- 18%
+ 80	+ 29%
- 103	- 24%
- 88	- 14%
+ 56	+ 7%
- 223	- 20%
- 97	- 14%

Irrigation System 'B'

Water Meter ID # 60010193  
 Account Number 4023960-02 10

(1321014)  
 (4023960-02 9)

2013 BASE YEAR		
Water Meter Read Date	Dial 1	Water Use (HCF)
6/27/13	36377	390
9/2/13	37062	685
10/30/13	37513	451
1/2/14	37689	176
3/3/14	37863	174
4/30/14	38129	266
6/27/13	36377	390
9/2/13	37062	685
AVERAGE		402

CURRENT WATER USE		
Water Meter Read Date	Dial 1	Water Use (HCF)
6/30/15	40550	317
9/16/15		348
11/18/15		205
1/14/16		101
3/16/16		140
5/17/16		282
7/15/16		432
9/15/16		452
AVERAGE		285

COMPARE CURRENT USE TO 2013 BASE YEAR	
Change	%
- 73	- 19%
- 337	- 49%
- 246	- 55%
- 75	- 43%
- 34	- 20%
+ 16	+ 6%
+ 42	+ 11%
- 233	- 34%
- 118	- 29%

**Irrigation System 'C'**

Water Meter ID # 60010196 (1327857)  
 Account Number 4023960-02 12 (4023960-02 2)

2013 BASE YEAR		
Water Meter Read Date	Dial 1	Water Use (HCF)
6/27/13	52138	579
9/2/13	52812	674
10/30/13	53329	517
1/2/14	53646	317
3/3/14	53952	306
4/30/14	54440	488
6/27/13	52138	579
9/2/13	52812	674
AVERAGE		517

CURRENT WATER USE		
Water Meter Read Date	Dial 1	Water Use (HCF)
6/30/15	58376	430
9/16/15		590
11/18/15		340
1/14/16		230
3/16/16		270
5/17/16		439
7/15/16		589
9/15/16		676
AVERAGE		446

COMPARE CURRENT USE TO 2013 BASE YEAR	
Change	%
- 149	- 26%
- 84	- 12%
- 177	- 34%
- 87	- 27%
- 36	- 12%
- 49	- 10%
+ 10	+ 2%
+ 2	+ 0%
- 71	- 14%

**Irrigation System 'E'**

Water Meter ID # 60010197 (1327858)  
 Account Number 4023960-02 13 (4023960-02 5)

2013 BASE YEAR		
Water Meter Read Date	Dial 1	Water Use (HCF)
6/27/13	84485	1171
9/2/13	86105	1620
10/30/13	86398	293
1/2/14	86752	354
3/3/14	87118	366
4/30/14	87710	592
6/27/13	84485	1171
9/2/13	86105	1620
AVERAGE		898

CURRENT WATER USE		
Water Meter Read Date	Dial 1	Water Use (HCF)
6/30/15	92326	563
9/16/15		663
11/18/15		474
1/14/16		354
3/16/16		322
5/17/16		413
7/15/16		616
9/15/16		739
AVERAGE		518

COMPARE CURRENT USE TO 2013 BASE YEAR	
Change	%
- 608	- 52%
- 957	- 59%
+ 181	+ 62%
+ 0	+ 0%
- 44	- 12%
- 179	- 30%
- 555	- 47%
- 881	- 54%
- 380	- 42%

**TOTAL OF ALL IRRIGATION SYSTEM WATER METERS ON ACCOUNT NO. 4023960**

2013 BASE YEAR	Water Use (HCF)
6/27/13	2891
9/2/13	4094
10/30/13	1934
1/2/14	1124
3/3/14	1271
4/30/14	1968
6/27/13	2891
9/2/13	4094

CURRENT WATER USE	Water Use (HCF)
6/30/15	1915
9/16/15	2482
11/18/15	1571
1/14/16	1042
3/16/16	1054
5/17/16	1668
7/15/16	2444
9/15/16	2759

COMPARE CURRENT USE vs. 2013 BASE YEAR	
Change	%
- 976	- 34%
- 1612	- 39%
- 363	- 19%
- 82	- 7%
- 217	- 17%
- 300	- 15%
- 447	- 15%
- 1335	- 33%

<b>BASE YEAR AVE.</b>	<b>2214</b>
-----------------------	-------------

<b>AVE. SINCE 6/30/15</b>	<b>1867</b>
---------------------------	-------------

<b>- 347</b>	<b>- 16%</b>
--------------	--------------

<b>BASE YEAR AVE.</b>	<b>2214</b>
-----------------------	-------------

<b>CURRENT YR. AVE.</b>	<b>1756</b>
-------------------------	-------------

<b>- 457</b>	<b>- 21%</b>
--------------	--------------